STAMPEDE '55

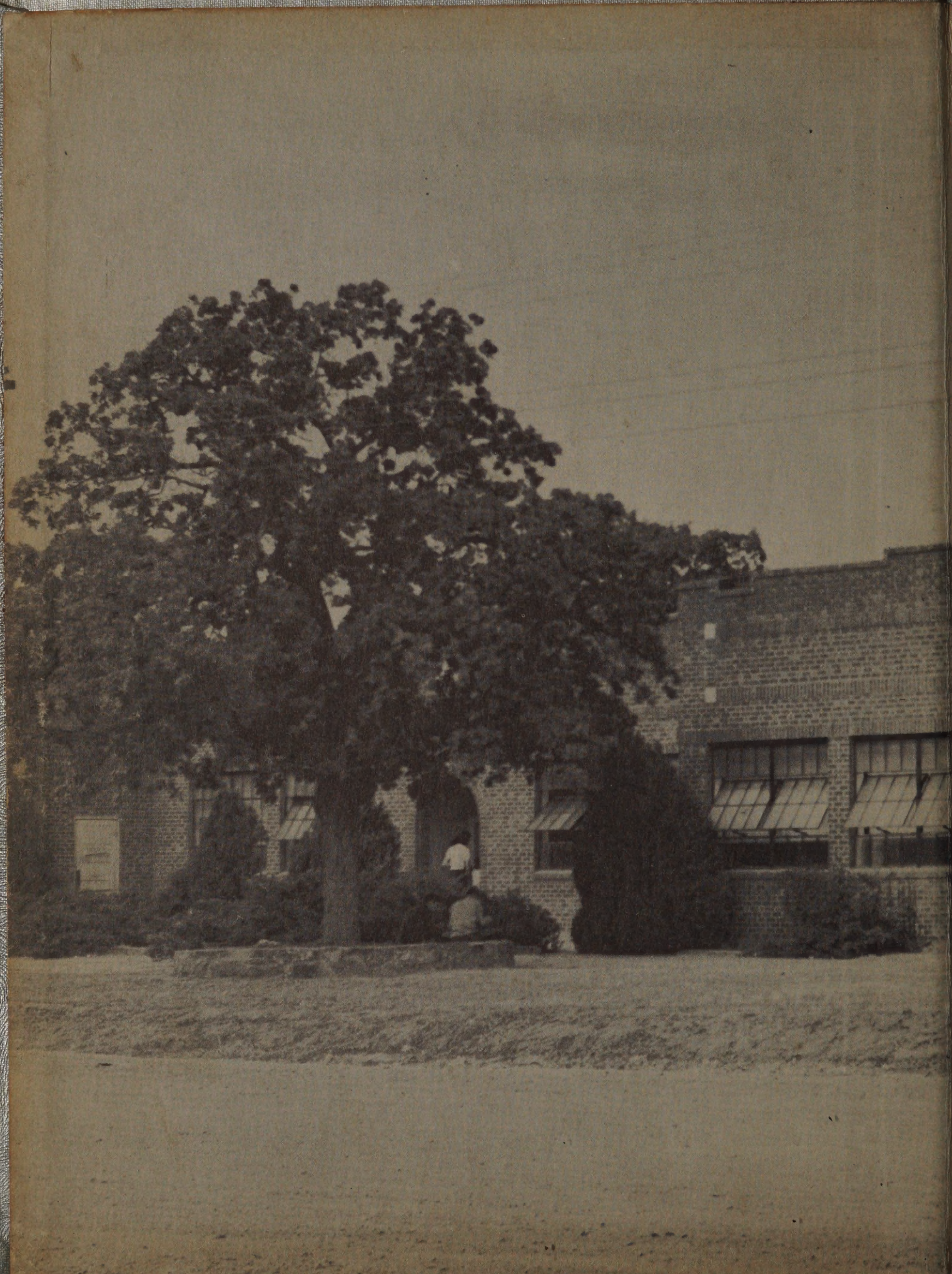

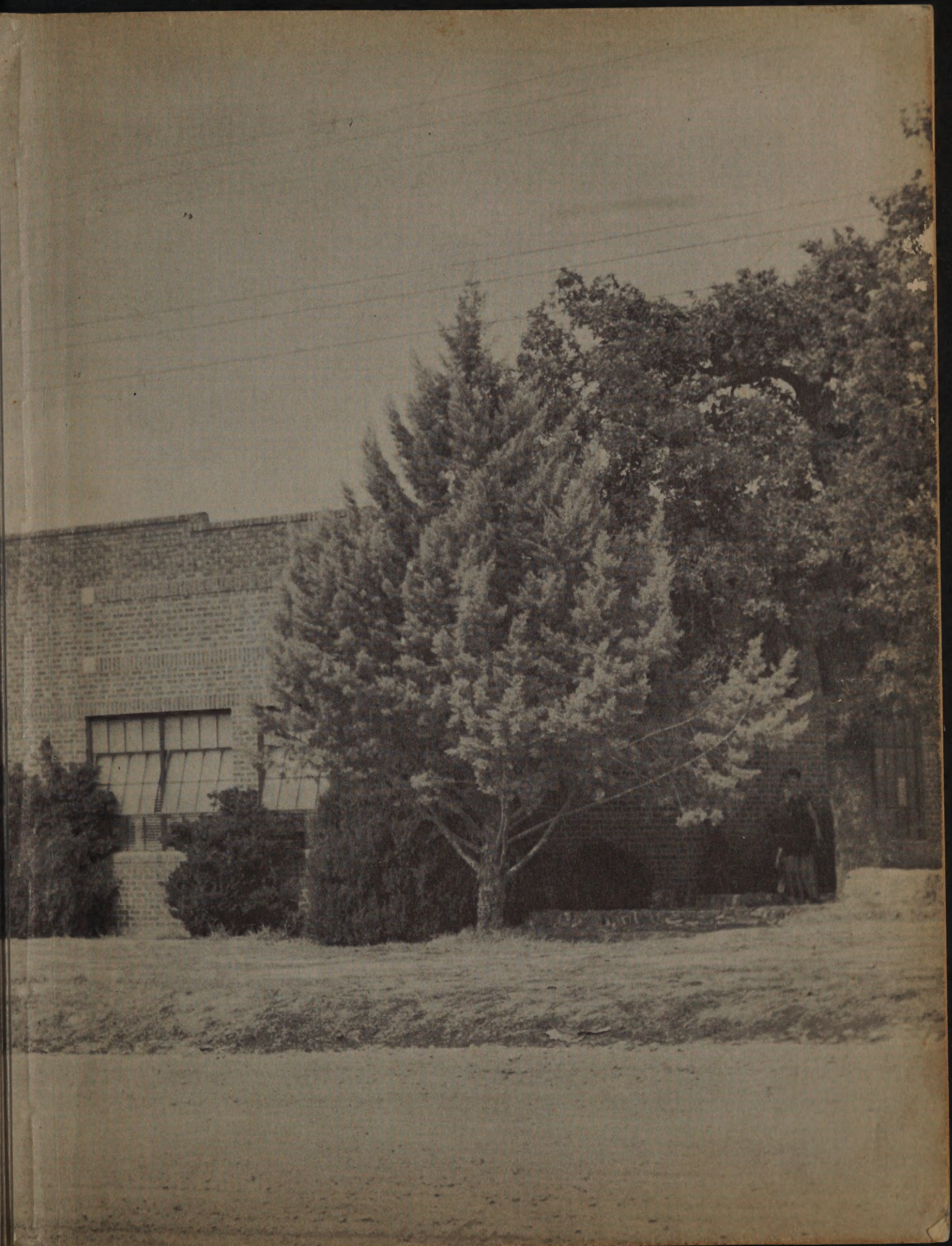

Bullies Stampede

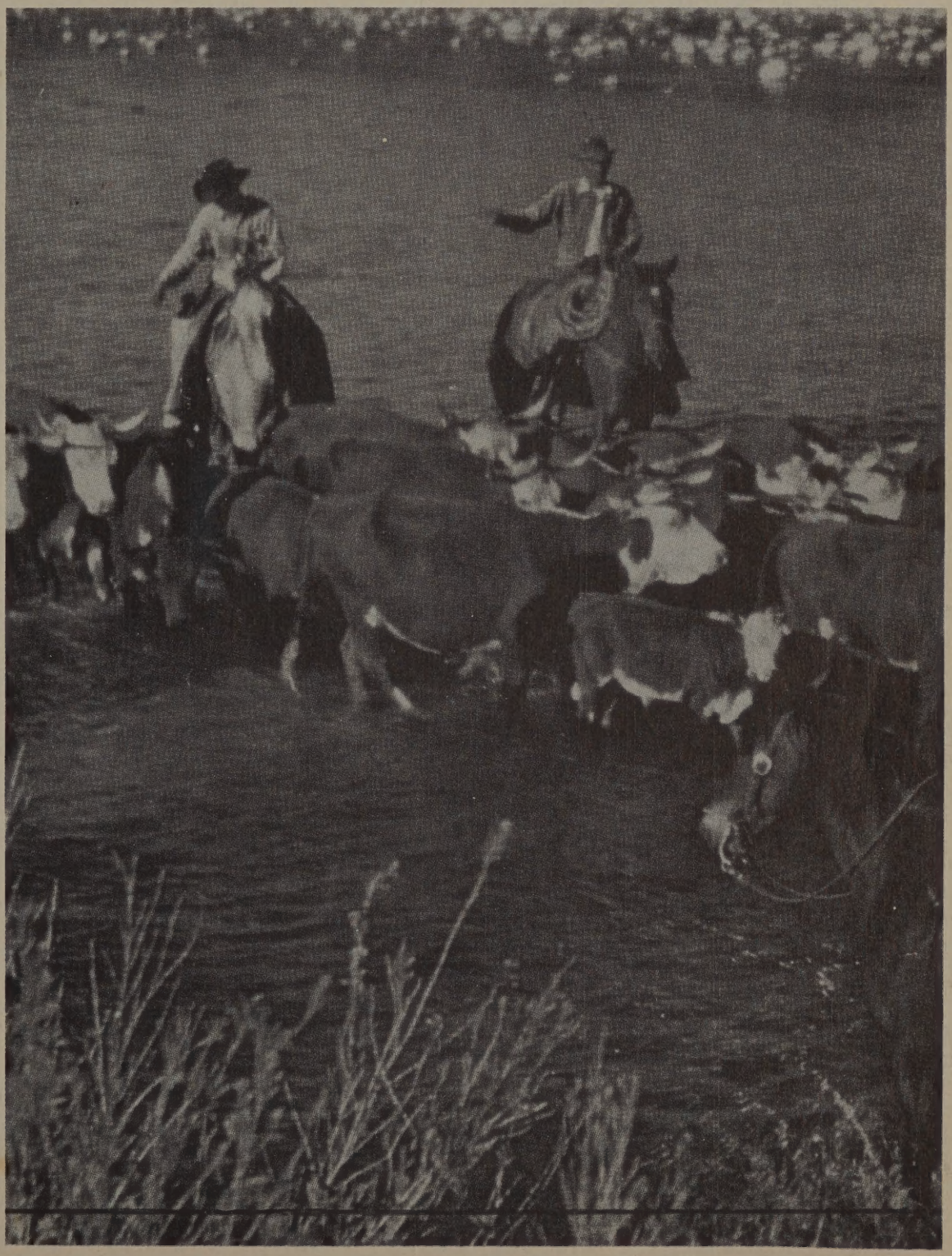

Alma Mater

Far out on the western prairie,
Standing plain to view,
Is our dear old Bridgeport High School,
Towering toward the blue.

Hail, all hail, our Alma Mater
Hail, to Bridgeport High,
We bear thee a love so fervent
It shall never die.

In her halls we've toiled and struggled,
Many tasks begun,
And for her, our Alma Mater,
Many victories won.

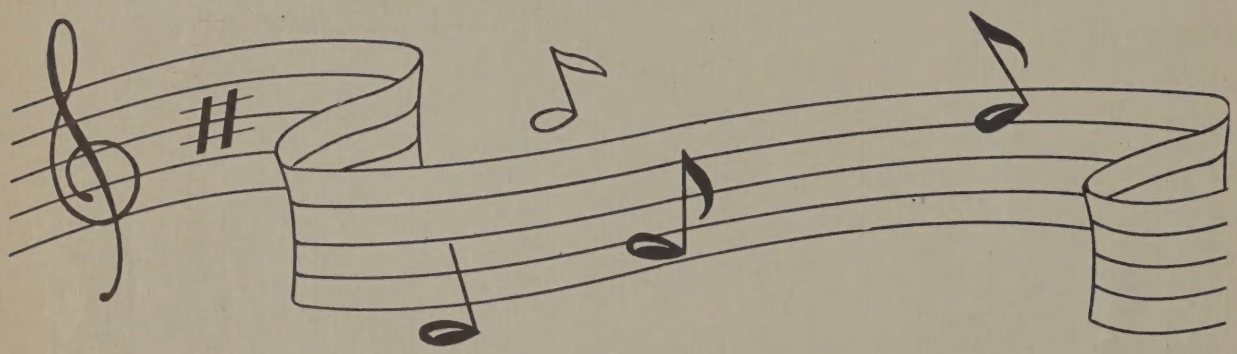

Fight Song

High o'er the fields of battle,
Yeh Maroon and White,
Bullies team advancing,
Bravely through the fight.

O'er the fields of dawning,
Victory will come through,
We'll all fight together,
We're all for you.

Foreword

We, the annual staff of '55, have endeavored to present a pictorial history of highlights of the year's activities in these pages of THE BULLIES STAMPEDE.

This year has been full of activities, joys and disappointments, excitement and discouragement; through all, however, has run a continuous strain of happiness that has made a rich imprint upon our lives.

While turning through these pages, may you always be able to remember the happy months spent in old B. H. S.

Editor

Yvonne Lovell

Dedicated To

and

Coach Hood

We, the annual staff, are happy to dedicate the 1955 Stampede to our coach, Mr. Hood, and the fighting Bullie Football Team of '54-'55. It was only through the team work and co-operation of "coach" and "the boys" that they led us to so many victories. This year they came out on top over Grapevine and New Castle for the first time in the history of B. H. S. They also won every game played on the home field. This year for the first time in "years" the Bullies kept us ahead for the first 46 minutes of the Decatur game. That gave Decatur only two minutes to yell. We wish the best of luck to each of you.

Superintendent's Message

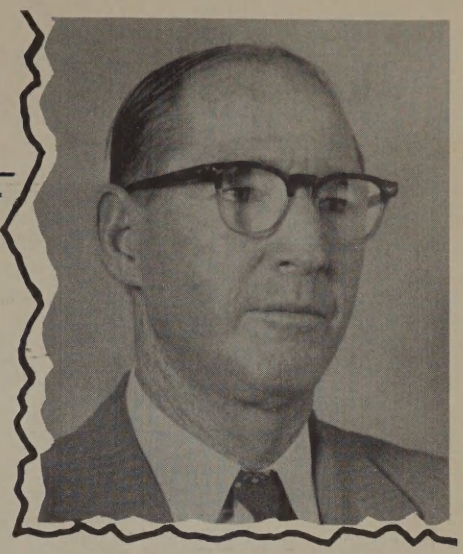

To The Annual Staff, Faculty, and Students:

Kindly accept my thanks with appreciation and gratitude for the fine job you have done in the preparation and publication of the annual.

I think we have every reason to be proud of school. Around us everywhere are evidences of growth and improvement. School is noticeably different and better this year.

The student body is to be commended for the fine attitude reflected in their cheerful cooperation with every phase of the work.

The faculty is obviously expressing a determined interest and effort to secure, to hold and to keep only those good qualities which make school better.

The desire for greatly improved school facilities has found new expression in the will of the community, for they have responded cheerfully to the financial needs of our school.

To the end that our efforts, our interest, and our desires shall not be disappointing let us here and now dedicate ourselves to the task of making the best better.

Sincerely,

Herbert D. Flowers

Principal's Message

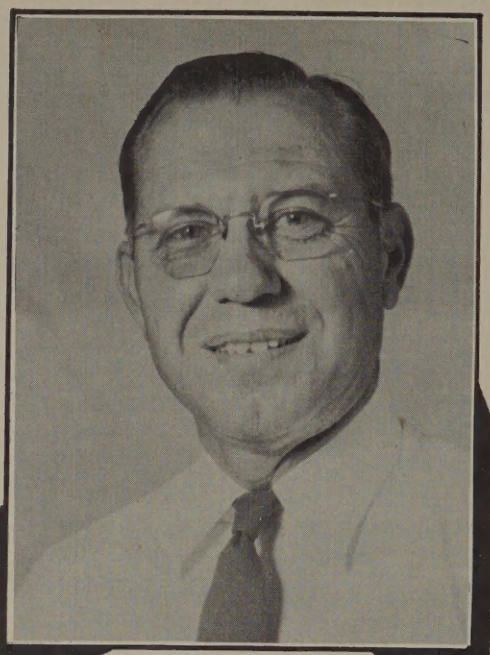

First I want to commend the sponsor and staff of this annual for their efforts put forth in publishing this splendid yearbook.

I appreciate the opportunity of working with the students and faculty of the Bridgeport High School this 1954-1955 school year.

You are a fine group of young men and young women. Just remember there is only one purpose for an education, that is, "to learn to live." Also there is just one time in your life when you have the opportunity to acquire the knowledge that might make life just a little easier for you.

Are you taking advantage of that opportunity?

Sincerely,

N. A. Howry

Administration

Board of Education

MR. E. KELLEY
MR. R. THORNTON
MR. H.D. FLOWERS
MR. K. HUDSON

MR. B. McGEE
MR. W.J. MANN
MR. L. HARTSELL
MR. J.E. GILES (Not shown)

MR. N.A. HOWRY
High School Principal

MR. H.D. FLOWERS
Superintendent

MR. C. LAMBERT
G.S. Principal

MR. T. O. DAVIS
Math
History

MR. DOYLE HOOD
Boys' Coach
Civics

MR. KENNETH WALKER
Band

MRS. T. O. DAVIS
Library

MISS JEANETTE PHILLIPS
Homemaking

MRS. HAROLD SHILLING
English
Speech

MR. ZEB TINDLE
Agriculture

MR. SAM RENSHAW
Jr. Boys' Coach
Seventh Grade

MR. JACK LEWIS
Science

MRS. MOTT
Music

MRS. PAUL YEAGER
Physical Education
Sixth Grade

MRS. C. C. SEWARD
Commercial

MR. J. B. HERNDON
English

MR. KENNETH ROSS
Girls' Basketball
Seventh Grade

MR. HORACE TEEL
Eighth Grade

MRS. H. D. FLOWERS
Second Grade

MISS GLADYCE EASLEY
Second Grade

MRS. N. A. HOWRY
Sixth Grade

MRS. MARTIN HOEFLE
Seventh Grade

MRS. SAM KAKER
Fourth Grade

MRS. THOMAS HAYS
Fourth Grade

MRS. GORDON MORRIS
First Grade

MISS LUCILLE PECK
First Grade

MRS. J. B. HERNDON
First and Second Grades

MRS. CARTER LAMBERT
Fifth Grade

MRS. RACHAEL BULLARD
Fifth Grade

MRS. HAROLD SHULTS
English
Speech

MRS. ALVIN HOLT
Third Grade

MISS ADDIE PHILLIPS
Third Grade

Seniors

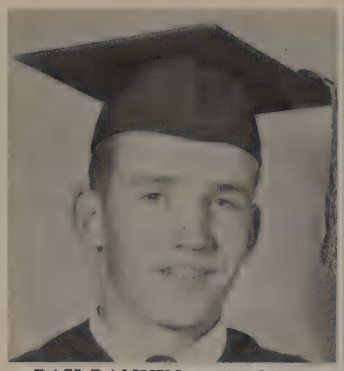

RAY RANKIN - "Bud"
FFA 1; Football 3; Chorus 1; Tennis 1; Jr. Vice President; Track 4; Speech 1.

WANDA LOWE - "Jeanie"
Chorus 2; Speech 1; FHA 3; Pep Squad 2; Round-Up 1.

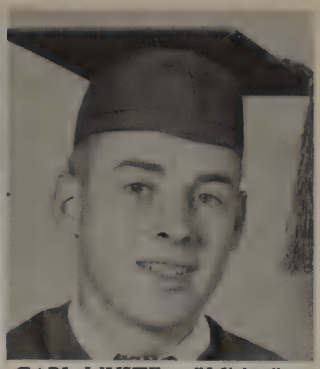

CARL WHITE - "White"
FFA 4, Treasurer 1; Speech 1; Chorus 3; Basketball 1; Track 2; Football 2; Tennis 3; Freshman Vice President.

JOY HARLAN - "Peaster"
FHA 3; Pep Squad 4; Round-Up 2; Chorus 3; B. ball 2; One Act Play; Cheerleader 3; Speech 2; Harvest Queen of 1954.

G. B. FUNK - "Jar-B"
FFA 4, Secretary 1; Speech 1; Chorus 3; Football 3; Basketball 1; Track 2; Round-Up 1

YVONNE LOVELL - "Vonnie"
Round-Up 1; Art Editor Annual Staff 4; Declamation 1; Chorus 3; Secretary and Treasurer of Safety Council; Speech 1.

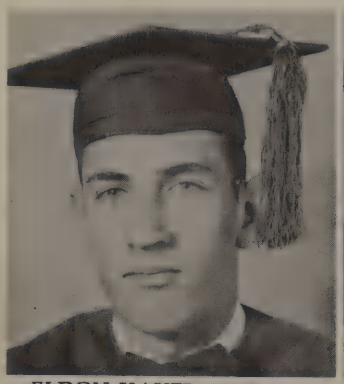

ELDON KAKER - "Keg"
FFA 4, Reporter 1; Speech 1; Chorus 3; Basketball 2; Track 4; Football 3; Round-Up 1; Sophomore Reporter.

PEGGY GREEN - "Sugar Lou"
Chorus 3; Basketball 1; Round-Up 1; Majorette 2; Pep Squad 3; Volleyball 1; Sophomore Favorite and Treasurer, FHA 4.

BILLY FRED WALKER - "Bill"
FFA 4, President 1; Speech 1, Vice President; Chorus 1; Football 3; Basketball 3; Senior Rep.

SUE SELLMAN - "Suzie"
Chorus 4; Round-Up 3; Cheerleader 1; Majorette 3; Football Queen 1954; Tennis 4; Volleyball 3; Softball 2.

CHARLES SHAWN - "Charlie"
Chorus 1; Reporter 1; Tennis 1; Softball 3; FFA 4, Vice President; Track 3; Jr. Favorite and President.

SUE MONTFORD - "Nannie Bell"
Chorus 2; Pep Squad 2; Band 1; Volleyball 1; Speech 1; FHA 1.

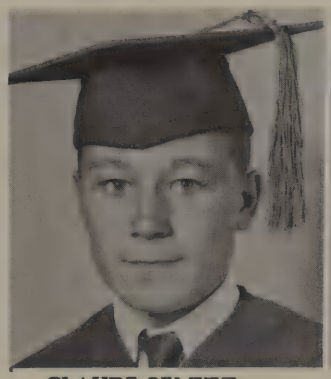

CLAUDE PEWITT - "Sonny Boy"
Football 1, Manager 1; Baseball 2; FFA 3.

PATSY STICKLER - "Stig"
FHA 1; Pep Squad 1; Band 3; Basketball 1; Round-Up 1; Speech 1; Chorus 3.

EDDIE HUCKABEE - "Huck"
Best Citizen 1; FFA 2; Football 3; Chorus 2; Track 3; Baseball 3; Speech 1; Basketball 3; President of Safety Club.

AMYANA KAKER - "Keg"
FHA 2; Pep Squad 1; Band 3; Basketball 2 Band Sweetheart 1; Round-Up 2; Chorus 4.

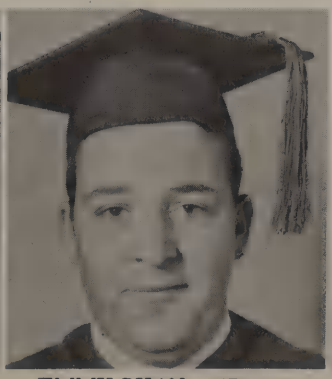

JIMMY RYAN - "Rusty"
Chorus 1.

VELMA KENNEDY - "Rita"
Chorus 3; Speech 1; Tennis 1; Round-Up 1; Volleyball 3.

VANITA COFFEE - "Nita Bug"
Chorus 4; Pep Squad 4; Basketball Assistant Manager; Round-Up 1; Speech 1; FHA 2.

BILL STOREY - "Rayjo"
FFA 3; Chorus 2; Tennis 3; Speech 1.

FRANCES HICKS - "Fran"
Chorus 2; FHA 4; Speech 1; Round-Up 1.

MARTHA COOPER - "Coop"
FHA 3; Pep Squad 4; Round-Up 1; Tennis 3; Chorus 4; Class Reporter.

LAWRENCE HOLLEY - "Hol"
FFA 3; Football 3; Vice President of Safety Council; Speech 1.

JANIS KERSEY - "Jan"
Chorus 4; Pep Squad 4; Flag Bearer 1; One Act Play 2; Annual Staff 1; Senior Secretary; Round-Up 1; B. ball 2.

BILLYE SUE KELLEY - "Kel"
Chorus 4; Pep Squad 3; Sophomore Harvest Rep.; Softball 1; Round-Up 2; FHA 3; Basketball 1.

CHARLES KAKER - "Chock"
FFA 3; Football 2; Basketball 1; Chorus 1; Speech 1; Track 2; Senior Vice President; Chorus Treasurer.

HELEN DAVIS - "Lou"
Chorus 4; FHA 3; Pep Squad 4; Tennis 2.

BARBARA JOHNSON - "Barb"
Office Assistant.

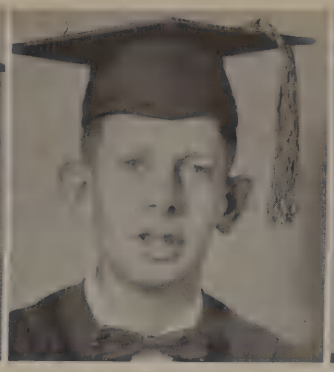

RAYMOND BOULWARE - "Tuffy"
FFA 3; Class Favorite.

BETTY REAVES - "Beada"
Chorus 4; FHA 2; Band 3; Drum Majorette; Round-Up 1; Speech 1; Junior Social Chairman.

DORIS BLACK - "Monte"
FHA 1; Pep Squad 4; Basketball Manager 2; Chorus 3; Speech 1; Round-Up 1.

CECIL COX - "Smiley"
FFA 1; Football 1.

GLENDA GENTRY - "Gentry"
FHA 3; Class Treasurer; Class Favorite Speech 1; Round-Up 1; Chorus 3; B. ball Captain 1; Co-Captain 1.

CARL JONES - "Shot"
Chorus 3; FFA 3; Basketball 1; Senior President; Track 1.

VANITA COFFEE

JANIS KERSEY

WANDA LOWE

HELEN DAVIS

MARTHA COOPER

BILLIE S. KELLEY

SUE (MONTFORD) CHILTON

CHARLES SHAWN

GLENDA GENTRY

YVONNE LOVELL

G. B. Funk

Joy Harlan

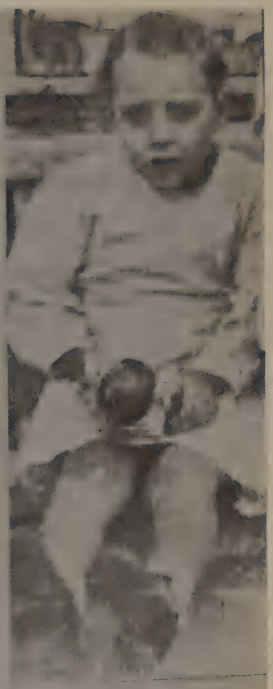

Frances Hicks

Raymond Boulware

Eddie Huckabee

Claude Pewitt

Amyana Kaker

Patsy Stickler

Doris Black

Cecil Cox

Carl White

Velma Kennedy

Ray Rankin

Seniors
In The
Second

Juniors

HENRY PORTER

GLENNA McBRIDE

TRAVIS FINDLEY

GLADYCE WELCH

JOHNNY SELLMAN

NORMA MEEK

TOMMY CHIVERS

ROBERTA MANN

THOMAS WRIGHT

LENA GREGG

JIMMY MUNN

BETTY ALBRITTON

JACKIE VANHOOSE

ADDIE HARRIS

FLOYD CLAYTON

CLARENCE GARRETT

JUNE STARK

JOHNNY BEESON

LA NITA PORTER

ROBERT MOODY

CAROLYN HOPKINS

BOBBY CARPENTER

BETTY BRYANT

THURMAN SPARKS

ILENE RAY

JERRY COUNTS

BETTY NIBLETT

LEON FOREMAN

GLENDA KASNER

REX HILL

DONNA REYNOLDS

REX BOULWARE

JAYNE YOUNG

JOHNNY HERNDON

REGINALD McWILLIAMS

ROBERT PHILLIPS

BOBBIE PROVENCE

DANNY CHILTON

BETTY BEAN

PAT PAYNE

CUELENE BAYS

BUDDY ORR

SUE GILES

BILLY HODGSON

Sophomores

Barbara Green

Steve Downs

Janie VanHoose

Dwight Green

Shirley Bailey

William Slagle

Dorothy O'Dell

Carl Jackson

Fredda Herndon

Marion Easley

Shirley Reynolds

Harold Allison

Joyce Haney

Paul McWilliams

Qzella Coursey

Gary Early

Lizabeth Hicks

George Hill

Lillie Rogers

Donald Lawrence

Glenda Lumsden

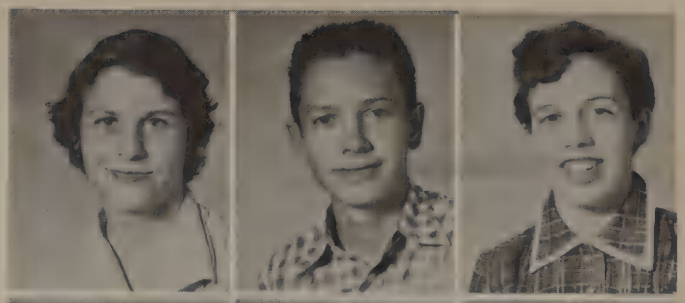

Leroy Sparks

Linda Kelly

Bobby Hawkins

Betty Meek

Jimmie Cantrell

Peggy Huckabee

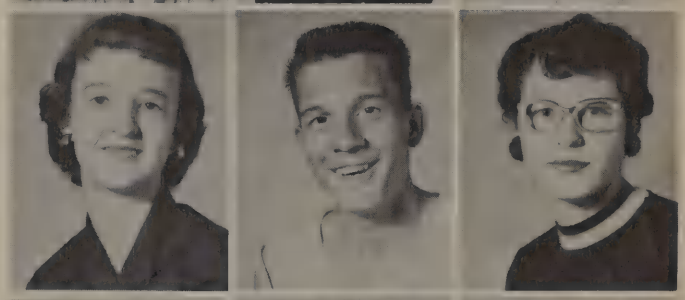

Sammy Denton

Betty Foreman

J. W. Whitten

Dorthy Christerson

Wayne Bradley

Nelda Giles

Orville Allred

Martha Saunders

Donald Roberts

Bill Kersey

Billye McGee

Jackie Chilton

Patty Jennings

Donald Nimmo

Sylvia Pewitt

Margie New

Shirley Smith

Carnelia Tackel

Sandra Paschall

Barbara Hunn

Ladye Reynolds

Nadine Watkins

William Smith

Edna Niblett

Billy Hobbs

Jim Ashby

Freshmen

Doyle Smith

Martha Green

Melvin Shipley

Lewis Hall

Patsy Jones

Billy Hobbs

Lavene Counts

Gary Womack

Marshall Rainwater

Carla Bowers

Orville Munn

Linda McClurg

Billy Martin

Joy Green

Chomo Martinez

Jacquelyn Beeson

Kenneth Christerson

Ozell Harwell

Kenneth Cansler

Verna Linehan

Jerry Thetford

Margaret Turner

Marcus Vidal

Elaine Reddell

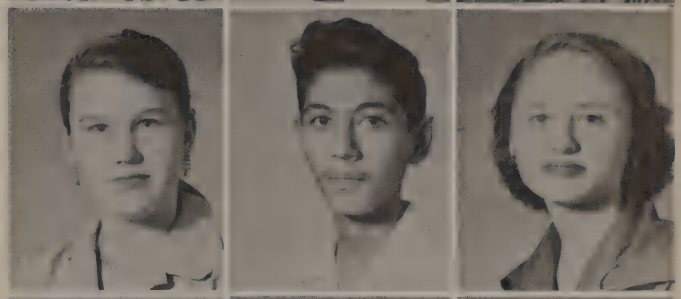

Robert Jenning

Janice Cox

Ernest Largent

Albert Jones

Bill Ryan

Jo Ann Rohus

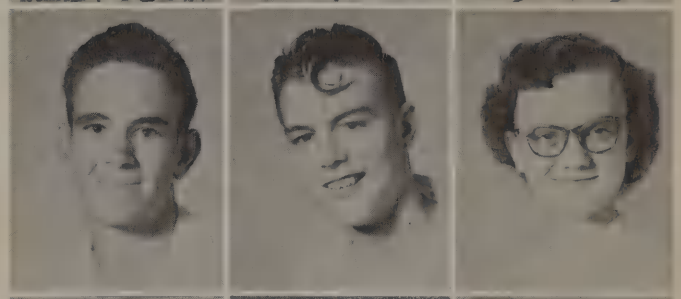

Jene Young

Jackie Shanks

Jerry Lowe

Wanda Hudson

Victor Reynolds

Juanita Bolding

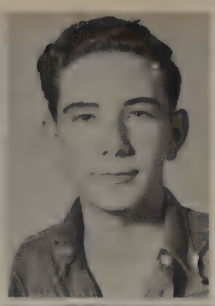

Rita McElhaney
Ancil Price
Charles Walker

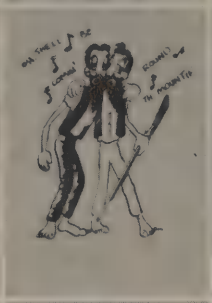

Mary Williams
Ray Turner

Glenda Thompson
C. H. Seaburn
Roberta Tackel
Dean Brown

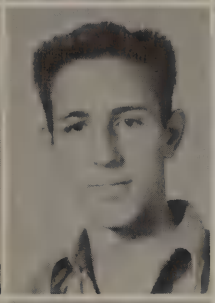

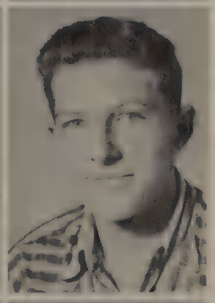

Darlene Smith
Leonard Stickler
Freddie Thompkin
Troy Lutenbaker

Carolyn Jobe
Kay Harlan
Richard Blagg
Priscilla Shannon

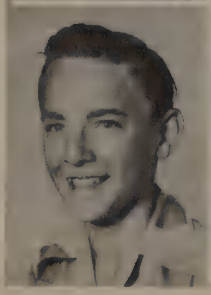

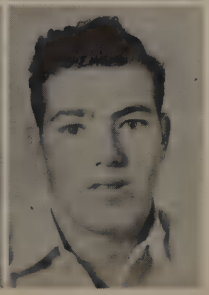

Bobby Hoglan
Patsy Odle
Mary Rogers
Cecil Vanhoose

Favorites

School Favorites

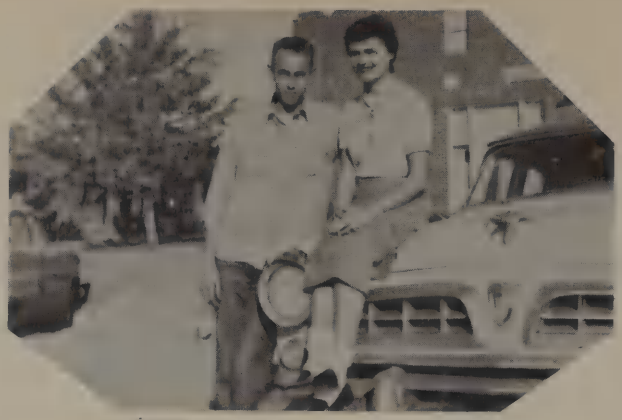

Carl

Sue

HONORABLE MENTION

Senior Favorites

Glenda

Raymond

Officers

CARL JONES
President

CHARLES KAKER
Vice President

JANIS KERSEY
Secretary

GLENDA GENTRY
Treasurer

BILLY WALKER
MARTHA COOPER
Reporters

Pat

Danny

Junior Favorites

Junior Officers

Sophomore Favorites

Peggy Bill

Donald Roberts - - - - - - - President

Sylvia Pewitt - - - - - Vice President

Leroy Sparks - - - - - - - - Secretary

Joyce Haney - - - - - - - - Treasurer

Billye McGee - - - - - - - - Reporter

Class Officers

Class

Wanda Hudson
President

C. H. Seiber
Vice President

Jackie Beeson
Secretary

Officers

Robert Jennings
Treasurer

Bobby Hoglan
Reporter

Citizenship

Martha Robert

Honorable Mention

Festival Queen

JOY HARLAN

Football and Homecoming Queen

SUE SELLMAN

Who's Who

Dignified Seniors

LAWRENCE HOLLEY
YVONNE LOVELL

Most Courteous Boy and Girl

ROBERT PHILLIPS
MARTHA COOPER

Most Bashful Boy and Flirtatious Girl

REX HILL
BILLYE McGEE

Wittiest Boy and Girl

CARL JONES
ILENE RAY

Snapshots

Snaps

Sold Most Annuals

Senior Class

CLASS OFFICERS

President - CARL JONES
Vice President - CHARLES KAKER
Secretary - JANIS KERSEY
Treasurer - GLENDA GENTRY
Social Chairman - JOY HARLAN
Reporters - - - - - - - - - - - - - - MARTHA COOPER - BILL WALKER

CLASS COLORS:
Bronze and Green

CLASS MOTTO:
Life's a dream worth dreaming

CLASS FLOWER:
Bronze Mum

CLASS SPONSORS:
Mrs. Seward - Mr. Lewis

Senior Play

BIOLOGY

SHORTHAND

HOMEMAKING I

SPEECH

CHORUS

ENGLISH II

SHOP

TYPING

PHYSICAL EDUCATION

ENGLISH I

PLANE GEOMETRY

AGRICULTURE III

CIVICS

HOMEMAKING III

GENERAL SCIENCE

ENGLISH III

GIRLS' BASKETBALL

AGRICULTURE II

Athletics

Bullies Squad

Manager: CARL JONES

Coach: DOYLE HOOD

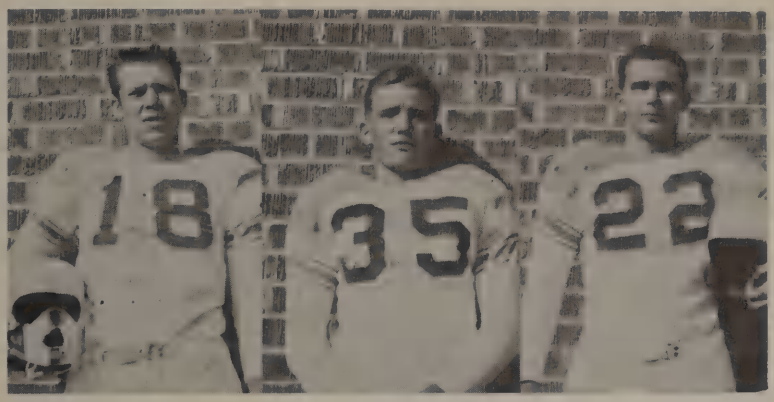

G. B. FUNK
Tackle

RAY RANKIN
Halfback

EDDIE HUCKABEE
Halfback

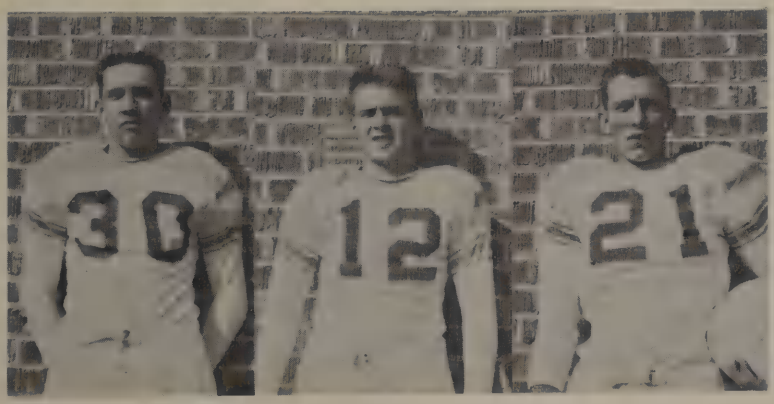

ELDON KAKER
Fullback

CARL WHITE
Quarterback

LAWRENCE HOLLY
Tackle

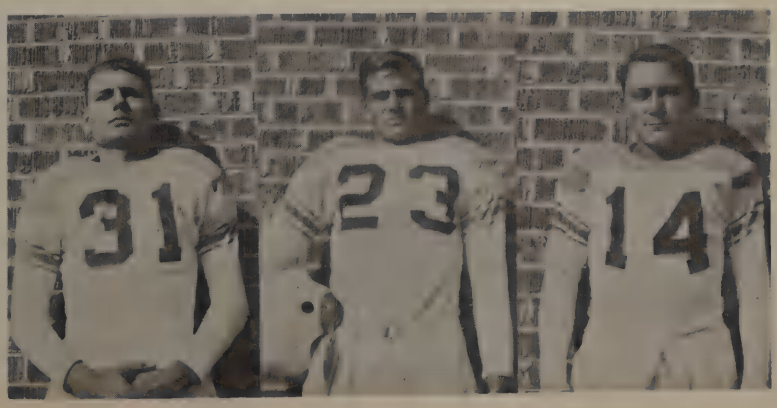

CHARLES KAKER
End

BILL WALKER
End

CLAUDE PEWITT
Guard

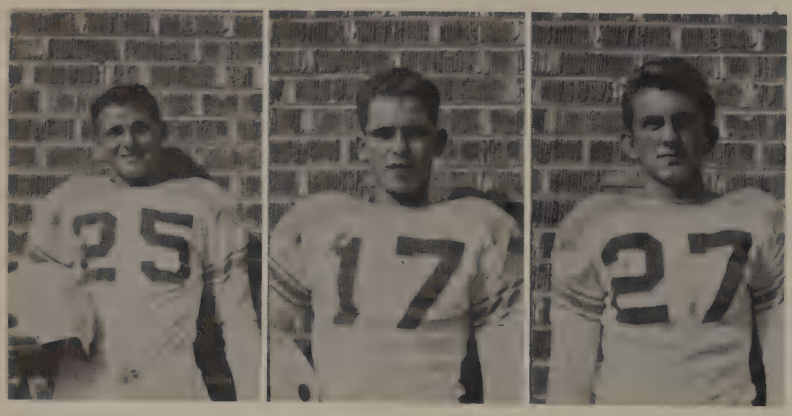

CLARENCE GARRETT
Guard

JIMMY MUNN
Center

JOHNIE BEESON
Halfback

JOHNNY HERNDON
Halfback

REX BOULWARE
Center

BOBBY CARPENTER
Halfback

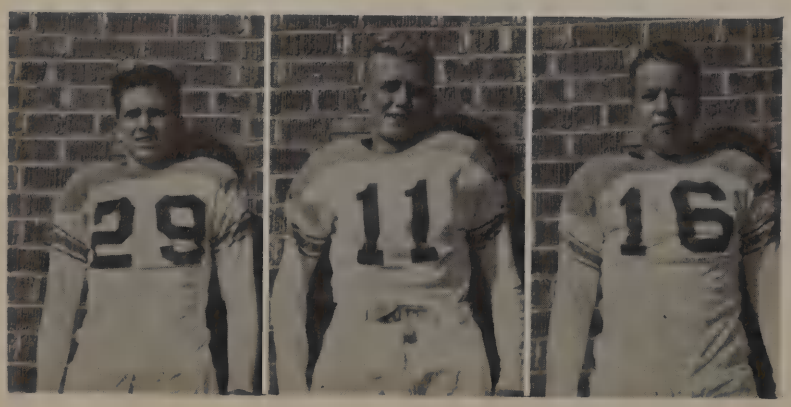

BILL KERSEY
Center

BOBBY HAWKINS
End

DONALD NIMMO
Guard

JIMMY CANTRELL
End

DONALD ROBERTS
Halfback

EMMA BRADLEY
Fullback

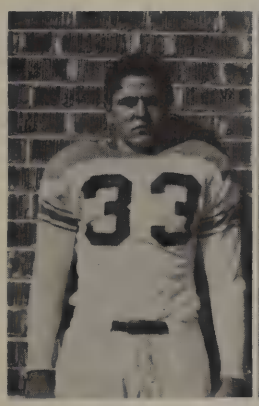

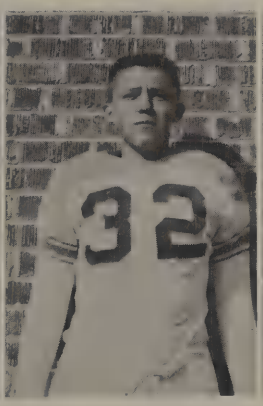

HAROLD ALLISON
Guard

KEN CHRISTERSON
Tackle

FRED THOMPKINS
Tackle

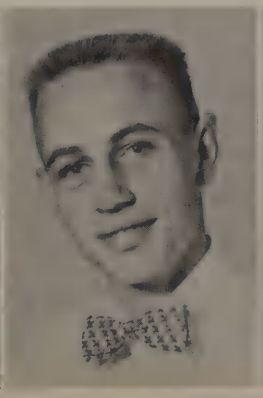

Picture
Not
Available

LEONARD STICKLER
End

CARL JONES
Manager

THOMAS WRIGHT
Tackle

Football Review

September	10	Decatur	There
September	17	Bryson	There
September	24	Boys Ranch	There
October	1	Era	Here
October	8	Pilot Point	There
October	15	Azle	Here
October	22	Grapevine	Here
November	5	New Castle	Here
November	12	Lewisville	There

September 10 the Bridgeport Bullies traveled to Decatur to play a thrilling game. They led through the complete game until the last of the last quarter. Then on September 17 they traveled to Bryson for the first scoring victory of the season. Next they traveled to Boys Ranch to play another thriller although it came out with them one point ahead. Then they traveled to Pilot Point to have the boys play an exciting game but losing. Then, for the first home game the Bullies came out on top again. Next Azle was our guest on the home field. The team played a thrilling game winning again. Then the Homecoming game was played with Grapevine. All the spirit, vigor, and pep was present that night, with the Bullie team winning for the third game in a row. November 5 we played New Castle for the last game of the season on the home field. That night there were nine boys who would not play another game on the home field. Nine graduating SENIORS: Eldon Kaker, G. B. Funk, Charles Kaker, Ray Rankin, Eddie Huckabee, Lawrence Holly, Carl White, Billy Fred Walker, Claude Pewitt, and Carl Jones. The team played another exciting game coming out with a fourth victory. The last game of the season we went to Lewisville. There the boys played hard, but at the end, the score seemed to favor Lewisville. All in all, the season was one of the most exciting in the history of B. H. S.

Boys' Basketball

Coach

Team

EDDIE HUCKABEE
Forward

BILL WALKER
Guard

CLARENCE
GARRETT

Forward

JOHNNY
HERNDON

Guard

ROBERT PHILLIPS
Forward

JUNIOR PORTER
Guard

BOBBY CARPENTER
Forward

HAROLD ALLISON
Guard

BOBBY
HAWKINS

Forward

DONALD
NIMMO

Guard

LEONARD STICKLER
Forward

CARL JONES
Manager

BILLIE'S
66
70
66
63
55
22

Girls' Basketball

Squad

PEGGY HUCKABEE, Captain
GLENDA GENTRY, Captain
KENNETH ROSS, Coach

DORIS BLACK, Manager
VANITA COFFEE, Manager

PEGGY HUCKABEE
Guard

SUE SELLMAN
Guard

LINDA McCLURG
Forward

SUE GILES
Forward

JACQUELYN BEESON
Guard

GLENDA GENTRY
Guard

BETTY REAVES
Guard

FREDDA HERNDON
Forward

PATSY STICKLER
Guard

SHIRLEY SMITH
Guard

WANDA HUDSON
Forward

BETTY FOREMAN
Guard

EDNA NIBLETT
Forward

ROBERTA MANN
Guard

LILLIE ROGERS
Guard

OZELL HARWELL
Forward

PATSY JONES
Forward

BARBARA GREEN
Forward

JOYCE HANEY
Forward

MR. ROSS
Coach

Yea Team

HOME
48
VISITORS
32

Whoa Hawsy!!!

Check those Seniors!!!

Tramp! Tramp! Tramp!

Back in the Good Old Days!!

Did you ever hear tell????

Open your eyes, Baby!!!

New Students

Margie Linehan

Donald McInroe

Tommy Denton

Malcolm Bell

Jean Leinart

Benny Lisby

Barbara Linehan

Henry Linehan

Say Now!!

The Boardwalk!!

Caught Ya!!

Buddies!!

Oh, Don't Be Silly!!!

Ladies and Gents

Two's a Pair!!!

The Life of Charlie

How Sweet!!!

Organizations

Band Concert

Marching

Drum Major and Majorettes

Sweetheart

Pat Payne

Pep Squad Group

Marching Formation

Pep Squad Twirlers and Leader

F.H.A. Group

Officers

F.H.A. Sweetheart

Sponsor

Cottage

F. F. A. Group

Officers

FUTURE FARMERS OF AMERICA

THE NATIONAL ORGANIZATION FOR BOYS STUDYING VOCATIONAL AGRICULTURE

F.
F.
A.

Sweetheart

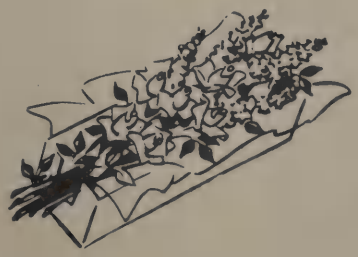

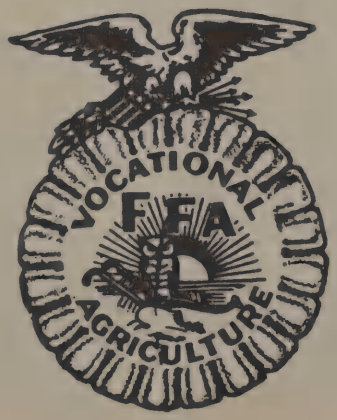

Choral Group

Choral Club Officers

Speech Club Officers

Debate Team

Round-Up Staff

Annual Staff

Lunchroom

MRS. HUDSON
MRS. KAKER
MRS. COURSEY
MRS. PORTER

Transportation

MR. GREEN
MR. ADAMS
MR. BROWN
MR. WALKER
MR. REYNOLDS

Janitors

MR. WOOD
MR. GREEN

OF DALLAS

Elementary

Eighth Grade

Raymond Van Hoose
Wanda Ryan
Thomas Butler
Norman Pitts

Carlton Garrett
Betty Provence
Roy Boswell
Christine Bean

Jaymes Hudson
Julie Albright
Larry Rutherford
Claire Albright

Thurman Wilson
Joy Meek
Bill Cooper
Claudia Slagle

James Van Hoose
Juanita Saunders
Levert Beard
Peggy Shawn

Danny Christerson
Patsy Bridges
Gene Paul Molloy
Bartha Thompson

Raymond Turner
Brenda Molloy
Johnny Denton
Nelda Lumsden

Patricia Eudaly
Duane Canova
Barbara Martin
Sammy Garcia

Patsy Stanfield
Ronnie Jackson
Pat Hartsell
Raymond Martinez

Atza Jenkins
Kenneth Coe
Nancy Hicks
O'Dell Harwell

Johnelle Moody
Jerry Kelley
Doris Nimmo
Sammy Black

Rosaine Perry
Earl Stokes
Barbara Massey
Morris Warner

Linda Warford
Homer Weatherly
Darlene Kaker
Gay Gober

Not shown:
Sandra Smith
Johnny Denton
Wayne Howard

Van Green
Myrna Ross
Peggy Garrett
Johnny Anderson

Seventh Grade

Johnny Barnett
Carey Roland
Jack Mann
Lola Admire

Hubert Kasner
Helen Walker
Larry Adair
Lorez Cheves

Roland Hodge
Jeanette Clayton
James Brown
Dixie Harclerode

Charles Payne
Donna Corbin
Billy McBride
Janice O'Dell

Eugene Canova
Peggy Reynolds
Eddie Stanfield
Kathryn Whitten

Gene Cansler
Juanita Reynolds
Lannie Foreman
Lucille Jones

Bobby O'Dell
Trudy Weatherford
Billy Slagle
Jonella Rankin

Janie Russell
D. A. Shawn
Barbara Coe
Ronnie Shannon

Jean Smith
Curtis Martin
Linda Loftin
Ronnie Holt

Barbara Brown
Randall Cayce
Waidene Morrison
Robert Garrett

Lois Davis
Darrel Marlett
Ronnie McDaniel
Jimmy Saunders

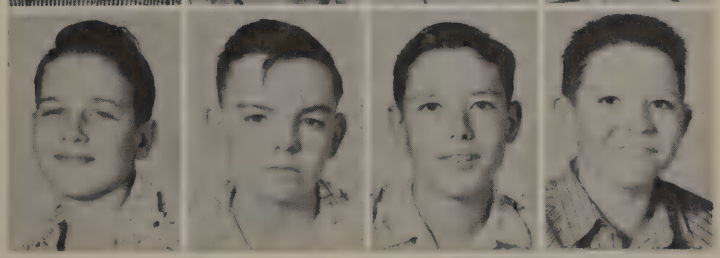

Gearld Pierce
Travis Deatherage
John Caroway
David Ray

Lester Deatherage
Jeanette Pierce
Sandra Caroway
Susan Smith

Ernest Cantrell
Sharon Nard

Sixth Grade

Jimmy Conners
Bertie Harris
Robert Meek
Mary Lee Bean
Clarence Pitts

Donna Jean Grill
Tommy Roberts
Diane Hawkins
Kye Murphee
Paulette Brown

Wayne Mask
Jean Giles
Jimmy Pewitt
Mary Moody
Robert Shipley

Virginia Ludwig
Toddy Harned
Reba Martin
Thurman Parsons
Jerry Blevins

Beaumont Brown
Vada Williams
Bobby Cantrell
Betty Lawrence
Marvin VanHoose

Peggy Ivy
Ronny Green
Dorothy Howry
Lonnie Hobbs
Janice Hall

Leon Ryan
Shirley McMorris
Jimmy Boswell
Linda Denton
Floyd Allison

Jadene Hill
Bob Cooper
Carolyn Smith
Charles O'Dell
Sharon Shilling

Ronald Munn
Louise Stanfield
Billy Shawn
George Corsey
Linda Stickler

John King
Cora Howard
Bonnie Recer
Jackie Keen
Jewel Byers

Ray Provence
Cherry Brown
Embry Hines
Wanda Johnson
Donald Thompson

Ricky Gober
Carolyn Galloway
Dora Howard
Joe Vidal
Frankie Read

Jerry Van Hoose
Carolyn Brown
Evelyn Hicks
Bonnie McEntire
John Porter

Sarah Coursey
Ronald Jones
Tommy Hartsell
Lillie Hodge
Crowell Charlotte

Claborn Young
Sandra Thompson
Edward Martin
Carlene Baldridge

Sandra Morris
Patsy New
Judy Davis
Frances Van Hoose

Lanny Young
Dean Williams
Eugene Foreman
Ila Allen
Jon Shilling

Glenda Ethridge
Calvin Jacobs
Nita Kay Flowers
Gerald Groves
Carolyn McCoy

Johnny Weatherly
Patricia Anderson
Joe Ed Smith
Judy Bays
Jerry Hudson

Fifth Grade

Bobby Young
David Garrett
Johnny Chilton
Ima Gean Corbin
Jim Cooper

Kathy Hvezdos
Lupe Martinez
Michael Massey
Martha Garrett
Eddie King

Richard Stockton
Ronald Owings
Helen Caraway
Ronnie Beard
Marvin Gray

Q'Zella Lutenbaker
Tommy Kaker
Gracie Shawn
Joe Martinez
Shirley Short

Ronnie Lumsden
Claudia Hartsell
James Harlan
Flora Conners
Johnny Holt

Dwyane Kasner
Danny Holt
Tommy Winn
Jerry Stanfield
Jimmy Van Hoose

Annette Hodge
Jack Johnson
Audrey Porter
Linda Harris
Wesley Cantrell

Barbara Johnson
Kenneth Canova
Peggy Blagg
James McClintock
Alfred Brown

Robert Kasner
Norma Cook
Billy Don Coursey
W. B. Harvick
Bonnie McDaniel

George Martinez
Jurden Byers
Edith Shawn
Leonard Martine
Jan Welch

Edward Caroway
Marita Smith
Mary Banks
Nyoka Rogers

Fourth Grade

Reba New
Gerald Ladd
Paula Jennings
Sammy Womack

Joan Nichols
Jim Kersey
Benny Ryan
Donald Deatherage

Walcie Jobe
Alvia Cox
Pat McWilliams
Billy Johnson

Linda Giles
Alfred VanHoose
Shirley Hartsell
Travis VanHoose

Patsy Molloy
Dale Bridges
Betty Holland
Henry Kaker

Thelma Pollock
Perry Hall
Mary Holland
Davy Bryant

Patsy Young
Frank Ryan
Ellen McCasland
Jessie Carpenter

Beverly Tindle
Dennis Martin
Sarah Gray
Tony Martinez

Margaret Bean
Dennis Foreman
Carol Burress
Charles Loftis

William McDaniel
Berta Slagle
Robert Deatherage
Barbara Clarkston

Donald Walker
Sandra Jones
Carol Howard
Larry Beard

Harvey Banks
Nellie Brewer
Joy Harned
Eddie Roberts

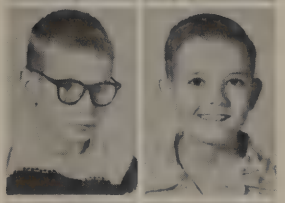

John Galloway
Gary Willison
Carolyn Brown
William Keen

Jettie Adams
Robert Stockton
Victoria Vidal
Sherril Morgan

Ernestine Smith
Sue Shanks
Ronnie Pool
Joe Etta Herod

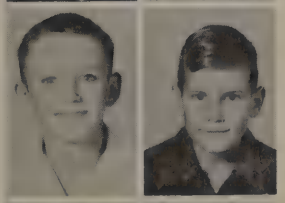

Truett Linehan
Derrell Nard
Betty Ivy
Larry Marlett

Sharon Young
Sonny Tackel
Linda Coursey
Adda Peel

Sharon Denton
Patricia Rushin
Linda Reaves
Connie Hudson

Gary Dawkins
Judy Rohus
Orval Morton
Margie Wilson
Billy Brewer

Margaret O'Dell
George Byers
Carolyn Martin
Johnny Brown
Margie Hunn

Johnnie Cantrell
Lavona Kaker
Doyle Hall
Minnie Thompson
Melvin Pewitt

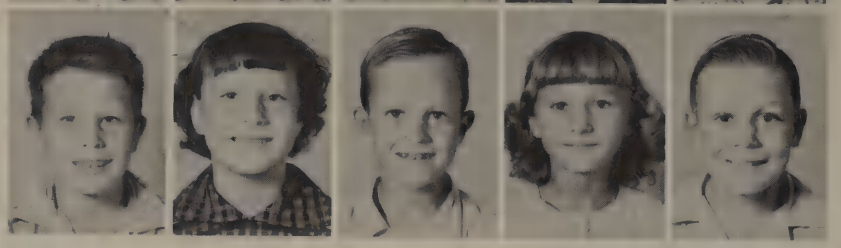

Third Grade

Glenda Walker
Travis Provence
Lela Jenkins
Pat O'Flaherty
Jackie Tackett

J. W. Ethridge
Betty Deatherage
Johnny Deaton
Christine Hobbs
Micheal Parsons

Judy Herndon
Bill Ray
Linda Murphee
Jimmy Stockton
Sharon Lawrence

Larry Shawn
Brenda Findley
Jackie Shawn
Janet Cox
Charlie Reynolds

Billy Reynolds
Glenda Beeson
Billy McElhaney
Carolyn Brown
Harvey Weatherly

Bill Barnett
Cheryl Coffee
Jerry Munn
Martha Parsons
Dale Van Hoose

Joyce Provence
Travis Coursey
Wanda Caraway
Harold Bays
Mary Pierce

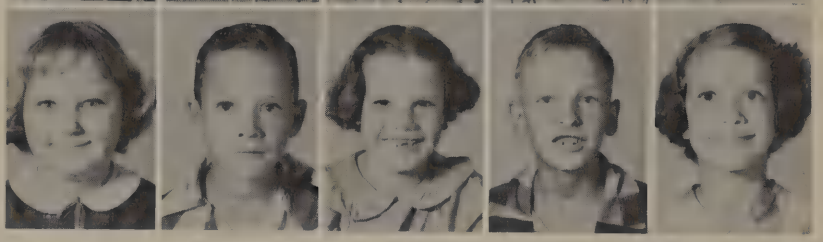

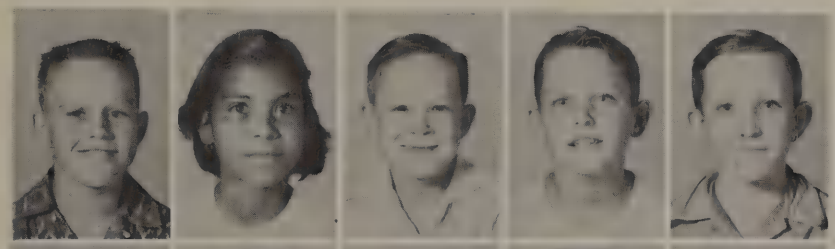

Jimmie Porter
Con. Martinez
Roger McDaniel
Dannie Trammell
Rodney Smith

Doyle Bradley
Manual Martinez
Jerry Ruby
Paul Phillips
Douglas Huckabee

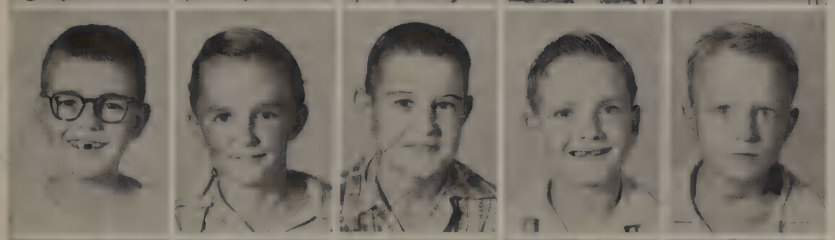

Tommy Wilson
Bobby Shawn
James Brazier
Phillip Pierce
Gene Keen

Larry Davis
Toni Chappelle
Jimmie McDaniel
Velma Loper
Joan Canova

Second Grade

Melvin Young
Erma Thompson
Carey Gruber
Linda New

Boyd Young
Frankie Hodge
Tommy Hudson
Ruth Ann Hood

Eddie Sipes
Rita Herod
Milton Marburger
Suzanne Wharton

Freddie Lawrence
Patricia Deaton
Jerry Hartsell
Mary McDaniel

Jimmie Davis
Darlene Provence
Donald Provence
Sue Ann Thetford

Charles Lawrence
Helen Orr
Ronnie Teel
Patsy Cox

Joe Sheppard
Helen Allison
Larry Potts
Tommy Brown

Tommy Gruber
Barbara King
Jerry McGee
Leon Walker

Charlie Grill
Wanda O'Dell
Bobby Deaton
Daniel Martinez

Terry Carlton
Gregory Bailey
Susie Morris
Roland Ray

Wayne McMorris
Gregory Jones
Betty Pemberton
Robert Jackson

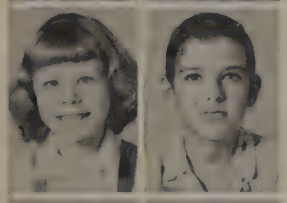

Kay Clarkston
Jeffrey Singleton
Gloria Salazar
Freddie Martinez

Brenda Duke
Sammy Kaker
Wanda Jean Holland
Grady Williams

Laura Jane Cox
Johnye Cox
Karan Rae Payne
Ronnie Joe Dunn

Charlotte Barnes
Joe Storey Flowers
Rosemary Thornton
James Blaylock

Shelia Barnes
Bob Castleberry
Linda Shawn
Linda Horned
Banny Martinez

Virginia Boulware
James McCanlies
Denis Smith
Linda Evans
Judy Adair

Linda Cheeves
Paul Cole
Dannie Peel
Anngela Jackson
Claudia Morgan

First Grade

First row: Rebecca Deaton, Billy Wilson, Patricia Shawn, Tommy New, Monette Marburger, Danny Fagg.

Second row: Jackie Teague, Gloria Rozell, Gary Gober, Sherry Weatherly, Don Tackett, Sherry Smith.

Third row: Shirley Pool, Lynwood Harvick, Peggy Shawn, J. W. Thompson, Arlis Hall, Butch Garrett.

Fourth row: David Byers, Carolyn Johnson, Billy Wood, Dora Miller, Raymond Shawn, Patricia Jordon.

Fifth row: Ronnie Lawrence, Lindy King, Elaine Cheves, Roy Thompson, Lary Gober, Gary Stokes.

First row: Pat Newton, Diane Faught, Tim Stone, Sammy VanHoose. Second row: Glenda Pollock, Rickie Hawkins, Margaret Tucker, Larry Weatherly, Louise Billington, Daniel Winas. Third row: Linda Wharton, Charles McDaniel, Judy Stokes, Lowell Bradley, Judy Holland, Larry Coursey. Fourth row: Sue Walker, Gordon Bradford, Kathy Pemberton, Mark Hudson, Pat Love, Billie Carlton. Fifth row: James Pierce, Larry Boulware, Connie Martinez, Mitzi Moody, Erie Olcott, Rosie Linehan. Sixth row: Lauren Albright, Mary Barnett, Sammy Garrett, James White, Charles Ladd, Rose Coale.

Junior Football Squad

Rah! Rah! Yearlings

Junior Cheerleaders and Majorettes

Junior Boys

Basketball

Junior Girls

BALSORA

The long and short of it...

That's my gal!

Oh! Those beautiful eyes!

Oh! Hush!

Really??

Very dignified!!

Third Grade

In Appreciation
to the
Methodist Church

Second Grade

In Appreciation
of the
Baptist Church

Advertisers

Kakerz

GROCERY

Bridgeport, Texas

Phone 90

Corner

GROCERY

Phone 76

BILLIE GREEN'S

DRY GOODS STORE

Phone 107

Bridgeport Decatur Boyd

Carpenter's

LUMBER COMPANY

Phone 153

Paints - Building Materials

Linoleum - Plumbing

Corner

DRUG STORE

Phone 200

A Complete Line of Drugs

Try Our Fountain Service

First

NATIONAL

BANK

Bridgeport, Texas

Phone 14 or 16

BENNIE'S

CUSTARD STAND

Ice Cream Sandwiches Hot Dogs

Lester's

PHARMACY

Phone 79

Soda Fountain

Compliments

DELUXE
CLEANERS

Bridgeport, Texas

FINER
FOODS

GROCERY AND MARKET

Fancy and Staple Groceries

Phone 60

House
FURNITURE

Phone 68

Everything for the Home

Cardova

GRAIN CO.

Phone 204

Feeds for All Kinds of
Livestock

FRED GREEN

INSURANCE

Phone 208

ROSS MONTFORD

JEWELER

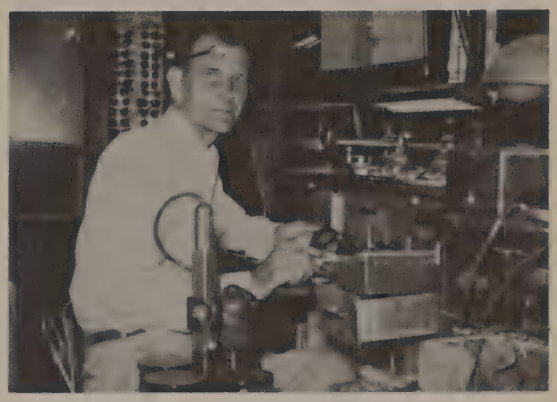

Y-Cafe

Phone 246J

FORT WORTH SAND & GRAVEL COMPANY

FWSCCO

TexCrete

700 East 6th St.

Fort Worth, Texas

Western Auto

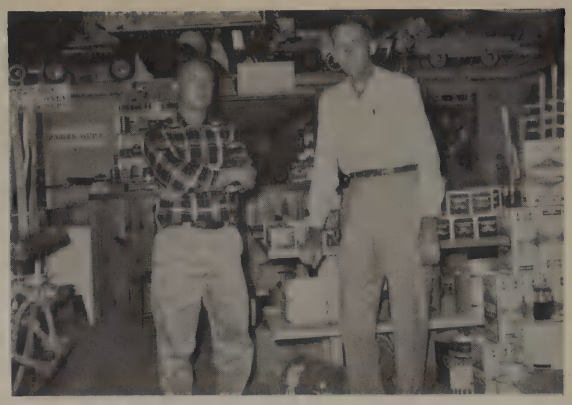

JONES

HARDWARE

Phone 128

Hopkins

SERVICE STATION

Nimmo

GROCERY

Phone 134

BRIDGEPORT INDEX

Phone 160

Saunders

GROCERY
AND
STATION

GENTRY'S

GROCERY AND STATION

Phone 201

SARA JANE'S

FLOWER SHOP

Phone 149

Boaz's

STORE

Phone 184

PRICE

SERVICE STATION

For Cleaning at
Its Best; Try Us
Before the Rest.

HUNTERS'

CLEANERS

CHEVROLET

FAVORS

SCHOOL FAVORITES

We are happy to loan a car to Bridgeport High School to use for Driver Education.

Meyers

CHEVROLET CO.

Phone 158 Bridgeport, Texas

Morrison's

BARBER SHOP

HUGH'S

MOBILE STATION

MACK

SHOE STORE

The Place to Save a Dollar

Phone 65

Poore's

DRUG STORE

Phone 64

EASLEY'S

WASHATERIA

Phone 9

White's

AUTO STORE

Phone 47

Zero

FOOD LOCKER

Phone 101

WEAVER'S

VARIETY STORE

Phone 113

MINUTE

COFFEE SHOP

Phone 104

Esso Extra--Humble Motor Fuel

HUMBLE

Uniflo, Esso Extra and 997
Motor Oils
HUMBLE BULK AGENCY
TED WIGLEY, Agent
Phone 997

Spot Cash

GROCERY

Phone 163

HARWOOD

VARIETY STORE

Phone 135

B

Autographs

Autographs

A Taylor-made YEARBOOK
Taylor Publishing Company–Dallas

Gregory Bailey

Yearbook Staff